eyes and ears of Walt Disney World®

VOL. 7, NO. 28 PREPARED BY AND FOR THE EMPLOYEES OF WALT DISNEY WORLD JULY 15, 1977

Step Forward and Sign In, Please

Just like on **To Tell The Truth,** ask cast member **Dave Marquis** to *step forward and sign in, please* and he'll probably surprise you by pulling out snap shots of his signs . . . all 40 or so, scattered across the Magic Kingdom and Village!

For Dave is Senior Artist and sign-maker for WED Enterprises here at Walt Disney World. And what better name for a sign-maker that Marquee, or, in this case, Marquis? Notice that we said "sign-maker" . . . not sign painter, for the signs that Dave makes for us may cost as much as $18,000 each and take up to a year to complete!

With the recent installation of Dave's newest creation . . . the Fort Wilderness entrance sign on Vista Boulevard . . . we thought a visit to his WED office was in order.

"Antiques play a role in all the signs I work on," Dave explained. "The craftsmanship and sense of theming I find in them influences what I do," he prefaced in pointing out that he collects late 19th and early 20th century antiques. His Melbourne home is literally "a live-in museum" decorated with such long-gone collectables as a pump organ, Edison gramaphone and 1892 National cash register. Dave owns a 1915 Model T Ford and a 1929 Model A Ford pick-up truck, which he and his wife drive in our Main Street Easter Parade each year.

His hobby directly reflects in much of his work. For instance, the covers on Main Street's transportation signs employ brass snaps and canvas-like fabric typical of the period. And the new Fort Wilderness entrance sign has a center hung from a chain of square, hand-beaten links; rather than conventional round links, "the way it was done in the 19th century west."

Disney sign-maker **Dave Marquis** *at "home" behind a drawing desk at WED.*

Dave's knowledge of antiques is further reflected in the steamboat Gothic lettering he designed for the stern nameplate above the turning paddlewheel on the "Empress Lilly", the combination Gay Nineties lettering and antique bicycle sandblasted into the Von Otto's Antiques sign in the Village, and his newest project of theme park ice cream wagons with circus lettering and brass acorn nuts.

At home, Dave reconditions the many antiques he collects. Recently, for example, he was browsing in an antique shop and discovered an 1892 National all-bronze cash register in the back of an old truck out back. He promptly purchased it and soon found that the National Cash Register Company has nickel-plated most of the pure brass parts, as was customary in those days. Dave completely disassembled and labeled every part of the cash register before sending it out to a company that specialized in removing old nickel-plating. A worker there dumped all of the hundreds of screws and springs into one bucket for treatment . . . and returned them the same way. Dave rebuilt the register partly from memory and partly just blind luck to its current, completely restored state!

Through "on-the-job training" and years of tinkering, Dave has taught himself many allied trades he uses in his signs . . . electricty, which helps him design special lighting systems; plumbing, used

in large signs requiring drainage; and the structural properties of building materials. He also has learned to work in welding, wood working and machine shops.

All of these trades come in handy at his job at WED, for Dave not only conceives the sign, but drafts the working drawings and works with our shops personnel until the project is complete.

Dave even performs a bit of Merlin's magic on some sign projects. The Fort Wilderness sign is an example where the elements would rot a wooden one, so Dave has designed one that is made of fiberglass and when finished is indistinguishable from the oak called for.

"It will last forever," he states right out. "Someday, these signs will be antiques."

Dave, unlike many artists, has no formal art school training. He joined WED in 1973 after some 13 years with Pan American Airways, where he developed his artistic skills through on-the-job training as a printer, cartographer draftsman and illustrator . . . plus plenty of plain old talent!

Dave relates that his first creative sign making job came during a stint with the Army . . . he pin-striped his Captain's car!

CANOE RACES

As of this writing, the first two-weeks of familiarization runs have begun for teams in all three divisions, with the **men** paddling on Mondays and Thursdays, **mixed** teams on Tuesdays and Fridays, and **women** on Wednesdays and Saturdays. The stroking starts early each morning, at 6:30 am to be exact! There are still **openings** in all divisions for you and your team . . . call Cast Activities right away and get in on the Canoe Races of the World.

COMIC BOOK DISTRIBUTED NEXT WEEK

With your paycheck next week will be a copy of a new Disney comic book, *Mickey Mouse and Goofy Explore Energy.*

With energy fast becoming one of the most major . . . if not **the** major . . . problems facing America now and in the future, our **Walt Disney Educational Media Company** (WDEMCO) joined with oil giant **Exxon Company, U.S.A.** to produce a statement on the energy situation. Distribution through their many outlets, Exxon has placed well over two-and-a-half million copies in American homes.

Walt Disney World has made arrangements for you to receive a copy of this highly informative energy statement, related in our typical Disney entertaining fashion.

And in conjunction with next week's distribution, **EYES & EARS** will carry a story July 22nd on what we are doing at Walt Disney World to manage and conserve our energy uses.

IMPROVE YOUR TENNIS!

Cast Activities announced this week that they are sponsoring their first **Intermediate Level Tennis Clinic** for cast members! The clinic is set for **Thursday, July 21,** at 5 pm in the Disney University, 1st floor of The Center.

The featured speaker will be **Henry Pennymon** of the Contemporary Resort Racquet Club staff. Henry was formally a tennis instructor in Joliet, Illinois, and player on the Watch Tennis Circuit. The clinic's discussion will center on game strategy, conditioning tips, game etiquette, rules, and equipment tips. The clinic will also feature the professional action film *James Manson at Wimbleton,* with clips of dramatic pro tennis matches.

There is no charge to attend this Intermediate Level Tennis Clinic, just contact Cast Activities for a reservation. Refreshments will be served.

NEW SWIMMING CLASSES OFFERED

In addition to the regular Tuesday and Thursday swimming sessions and Saturday sessions, all of which are currently underway, an **extra session** of swimming classes for employees and their families will be offered through Cast Activities.

The new session will meet **Wednesday** and **Friday** mornings. To enroll, you must be at the Lake Buena Vista Club pool **in person** on Wednesday, July 20, between 9 am and 11 am.

Two classes will be offered, for **beginners** only. Adult beginners and 8 to 10-year-old beginners will meet from **9:40 am** to **10:20 am** on Wednesdays and Fridays, and 4 to 5-year-old and 6 to 7-year-old beginners will attend class from **10:20 am** to **11 am.** The first actual "class" session will begin Friday, July 22, continuing through August 24, for a total of ten 40-minute sessions. A registration fee of $3 per person is due upon sign up.

All of these classes are taught by accredited Red Cross Water Safety Instructors. When signing up on Wednesday, July 20, they will ask you to show them your swimming abilities.

Any cast members (or their immediate family) desiring more **advanced classes** such as advanced beginner, intermediate or swimmer, please call Cast Activities at extension 4254 and ask for **Thom "Murph" Murphy.** If demand warrants, a second session of Tuesday and Thursday classes could be added beginning Tuesday, July 19. But call **right away** so plans can be made!

RAVES ABOUT "THE RESCUERS"

[**Editor's Note** - *The following two critical reviews of "The Rescuers" were carried in* **THE HOLLYWOOD REPORTER** *and* **VARIETY** *respectively. They express what critics across the country are saying about "The Rescuers" as it opens here in our Family Film Festival.*]

Walt Disney Productions has a new animation masterpiece in "The Rescuers". As usual with the Disney studio, this lively film should be enjoyed by adults as well as children. A charming story filled with wonderfully inventive characters matched with perfect voice portrayals moves the whole enterprise forward with resounding success.

"The Rescuers" is a fully animated feature with a contemporary look. The characters have the sharp edges and sketchily indicated features of current animation style; unlike the more classical, soft-edged beauty of "Snow White", for instance. The backgrounds are lovely renditions, especially the static opening title sequence of pastel drawings.

(Everyone involved) earns plaudits for making this 22nd fully animated feature for Disney a winner!

-Jean Hoelscher

The arrival of a new Walt Disney animated feature is always an event, and "The Rescuers" is a special event. A lovely film, it should take its place among the cream of the Disney animated classics. Four-years of work have been invested in this $7,500,000 Wolfgang Reitherman production, and the expense, care, and expertise shows. The Disney wizards, both veterans and newcomers, have adapted two Margery Sharp stories into a film which blends visual sophistication and emotional simplicity, along with the upbeat humor that marks the best of Disney product.

This is the 22nd Disney full-animated feature. Last one was "Robin Hood", and its a shame that kids have had to wait four-years in between films since the level of Disney craft is beyond comparison with the junk that pervades Saturday morning TV these days.

"The Rescuers" is the best work by Disney animators in many years, restoring the craft to its former glories. In addition, it has a more adventurous approach to color and background stylization than previous Disney efforts have displayed, with a delicate pastel palette used to wide-ranging effect.

The blending of old and new talents is probably responsible for the film's unique combination of freshness and technical mastery. Also strong points are the music by Artie Butler and five songs by Carol Connors, Ayn Robbins, Sammy Fain, and Robert Crawford, with Shelby Flint doing the wistful warbling.

It's a package that will delight adults as well as kids, which is necessary for the success of any animated film.

In contrast to the cardboard animation of characters in most cut-rate TV fare today, the animals in this film have fully orchestrated movements of the kind that have always captivated Disney audiences.

All in all, "The Rescuers" is cause for rejoicing among both young and adult film-goers.

-Mack

ART OF WALT DISNEY AVAILABLE AT DISCOUNT

The highly acclaimed *Art of Walt Disney* is now a deluxe, soft-bound edited version available to our cast members for only **$1.75** . . . that's right, $1.75 per issue! And that's **81% off** the suggested retail price of $7.95.

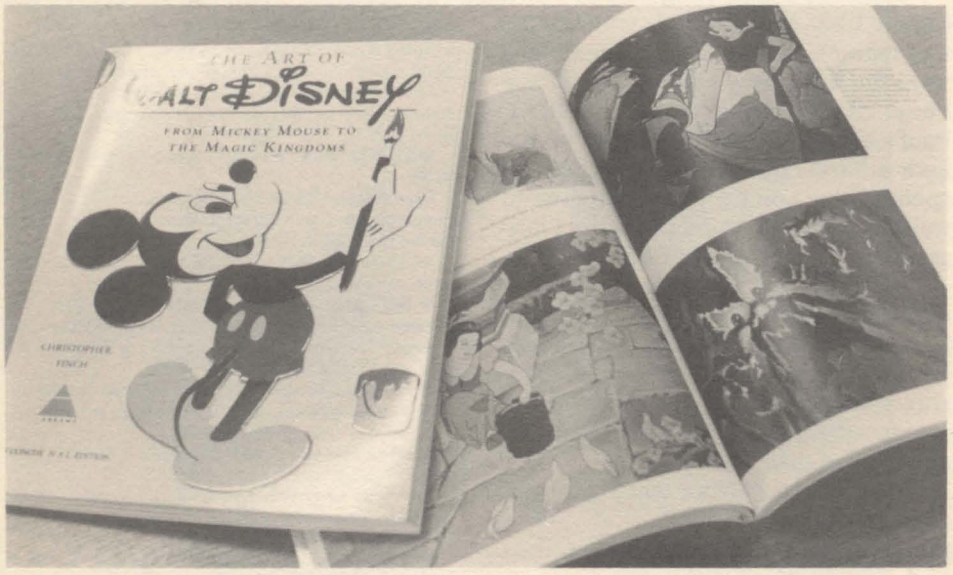

This beautiful 9" by 11" soft-bound volume presents the incredible story of Walt Disney . . . how he took the animated cartoon and transformed it into a new art form. You will also find a fascinating account of the Studio in its early days, the life story of Walt Disney, and follow the amazing technical achievements of Disneyland and Walt Disney World.

It's all here in more than 250 unforgettable illustrations . . . many of them original art from the Studio . . . reproduced on 160 glossy pages. This beautiful volume will make an ideal gift for anyone! Stop by Cast Activities and sample a copy.

Be sure to order your copy . . . or copies . . . of the *Art of Walt Disney* simply by filling out the below coupon and taking it or sending to Cast Activities in The Center. Your coupon must be received before **July 30.** Payment is due upon picking up your book or books.

TO: **Cast Activities,** The Center

Please order me _____ copies of the paper back edition of the *Art of Walt Disney* at the reduced price of $1.75 each. I understand that payment must be made upon pick up of the book(s).

PLEASE PRINT

Name _____

Department Name _____

Work Extension _____

Home Phone Number _____

BASKETBALL SCORES

In last week's basketball action, it was Hustlers 97, Borden's 73; Central Foods 68, Fantasyland Operations 57; Contemporary Housekeeping 115, Super Subs 47; Liberty Square 49, Employee Transportation 47; and Custodial Rangers 92, Town Square 24.

ADVANCED TABLE TENNIS

Congratulations to Finance Division's **Al Weiss,** whose skill at "juggling" figures paid off with his juggling a table tennis ball to reign supreme at Walt Disney World in the Singles Table Tennis Advanced Division, winning champion honors by downing Finance Division's **Jim Morris** 16-21, 21-19, 21-15 and 21-14.

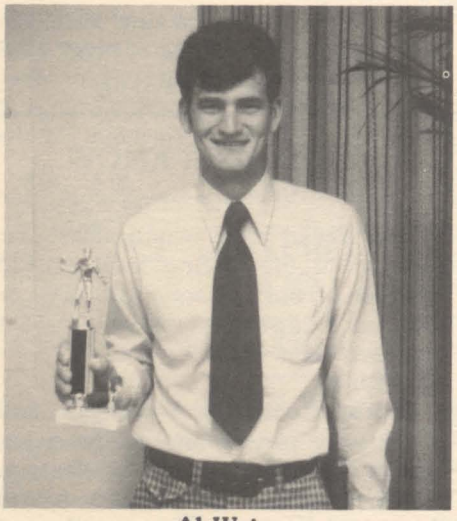

Al Weiss

Jim Morris

SOFTBALL SCORES

In last week's play, it was Borden's 8, Superballers 6; Theme Park Maintenance 34, LBV Communities 1; Employee Relations 5, Contemporary 3; Fort Wilderness 9, Custodial 2; Crystal Palace 21, Transportation 7; and Fubars 8, Salmonella 6.

WATER SKI CLUB

Join in the **Water Ski Club** and enjoy the exhilarating feeling of gliding across Lake Mabel on boards!

The Water Ski Club is open to all Disney cast members and their immediate families. The cost to join is just $1 per person, and "skiing time coupons" are 50¢ for 15-minutes on the boards. A very economical way to get in a summer of skiing.

There is skiing seven-days-a-week at the club's Lake Mabel dockage, and there are always plenty of "old-timers" on hand to coach new skiers. Regardless of your level at skiing, whether beginner or pro, the Water Skiing Club is a great way to spend the summer!

Ski times and other information are available in Cast Activities.

DIVE CLUB TRIPS

Here's a reminder list for all Disney divers planning on keeping their feet wet this summer:

- There will be another **West Palm Trench dive** on **Saturday, July 23.** This excellent one-day, two-tank dive is open to Dive Club members for $14 and non-members for $16. The departure time and location will be carried in next week's **EYES & EARS.** Sign up in Cast Activities.
- There will be another of the fun-tastic **Bimini Weekends** on **August 13 & 14.** Divers participating will again travel to Memory Rock and Mantanilla Shoals aboard a comfortable dive boat, as in June. Half of the $90 cost is due into Cast Activities by July 29, with the balance due by August 5.
- The weekend of **August 20 & 21** has been set aside for a **Knight's Key Dive.** Participants will be diving off boats at several different sites, looking for exotic shells and other unbelievable goodies. Special rates on accommodations have been arranged also.
- And coming soon will be **SCUBAUCTION '77.**

For more information on any of these events, drop by Cast Activities, or call them at extension 4254.

GOLF ASSOCIATION

The next **Golf Association Tournament** is scheduled for **Sunday, July 24,** at the Lake Buena Vista Club. The entry fee for this team scramble tourney is $15, payable upon signing up at Cast Activities.

Association members may sign up now, with the deadline set for Tuesday, July 19. All sign ups are on an individual basis, with team pairings and tee-times being assigned. All entrants may call the LBV Club Pro Shop after Thursday, July 21, to find out their tee-times. Tee-times will begin at 12:30 pm Sunday, July 24.

CANOE TRIP PLANNED

Why not get away from the big city and come canoe with Cast Activities . . . as they get set to launch their first canoe trip down the Withlachoochee River **Wednesday, July 20.**

Sponsored by Cast Activities and supplied by the **Canoe Outpost** in Nobelton, Florida, this five-hour ride down 10 miles of the Withlachoochee River will be a great way to spend the day! The cost is $10 per person, which includes:

- Round-trip transportation via Greyhound chartered bus.
- A basic lesson on how to canoe.
- Five hours of canoeing aboard a beautiful Grumman canoe with all equipment (paddles and life cushions).
- Drop-off at the river site and pick-up 10 miles down stream.

The charter will leave promptly at **8 am** on **Wednesday, July 20,** from the Skaggs Albertson's parking lot on Highway 50 (Colonial Drive) and Kirkman Road. You will be back in Orlando by **5 pm.**

This trip is open to all Disney cast members and their families. There are only 38 seats available on this trip, so hurry and sign up in Cast Activities. A deposit of $10 (non-refundable) must be made on sign up. The **deadline** for reservations is 5 pm on Monday, July 18.

If you have any questions, please call **Pat** in Cast Activities at extension 4254.

SUN BANK CAST SERVICES

Over the past several weeks, **EYES & EARS** has introduced you to our newest member of the Disney family . . . our **Sun Bank** on Main Street. This week we want to outline the **cast services** offered just for our employees.

Upon entering a door marked Sun Bank Entrance, which faces out into the MO-6 and MO-8 parking lot (which services Entertainment, Food Administration and Merchandise Divisions), you are confronted with a modern banking lobby . . . complete with teller windows and 24-hour banking machines. It's the Sun Bank's "back lobby" - reserved just for Disney cast members!

Through a unique two-sided arrangement, the Sun Bank services our guests with a themed lobby just off Main Street, looking as though you stepped back into a neighborhood banking house of the 1890's; and services our cast members in a modern lobby of our own, opening back stage for easy access. In our private "back lobby," cast members may take advantage of such banking services as:

- Payroll check cashing . . . There's no more running to the local convenience store to cash your payroll check Thursday afternoon. Stop by Sun Bank and you'll have instant cash in your hand!
- Personal check cashing . . . Present adequate personal identification and they will cash your personal check.
- Deposits and funds transfers . . . Whether a savings account or special account, Sun Bank tellers will make sure that your funds are deposited.
- Checking Accounts . . . You can get either a standard checking account or a Sun Bank All-In-One Preferred Account, a guarantee of check cashing priviledges all across Florida.
- Savings Accounts.
- Installment loans . . . See bank manager **Dan Mahurin** about an easy installment loan for whatever it is that you need!
- Master Charge . . . You'll have "clout" when you arrange for a Master Charge card through Sun Bank.
- All of the other regular services offered our guests in the main lobby, including Money Orders, Traveler's Checks, Bank Credit Card Cash Advances, U.S. Savings Bonds, Foreign Currency Exchange, All-In-One Preferred Account transactions, and Certificates of Deposit.
- Last but not least, two Docutel automated teller machines (like the one at The Center) which allow you 24-hour-a-day depositing and withdrawal services. You may withdraw cash in $5 increments also (unlike the machine in The Center which only allows you $25 or $50).

All in all, our new Main Street Sun Bank is a great "asset" to both guests and cast members alike! If you have any questions on services offered there, why not drop by for a visit or call them at extension 5767.

The **Public lobby** is open seven-days-a-week from 9 am to 4 pm. The **cast lobby** is open Monday through Friday from 9 am to 4 pm, except Thursdays, when it stays open until 6 pm to better assist cast members in depositing and cashing their paychecks.

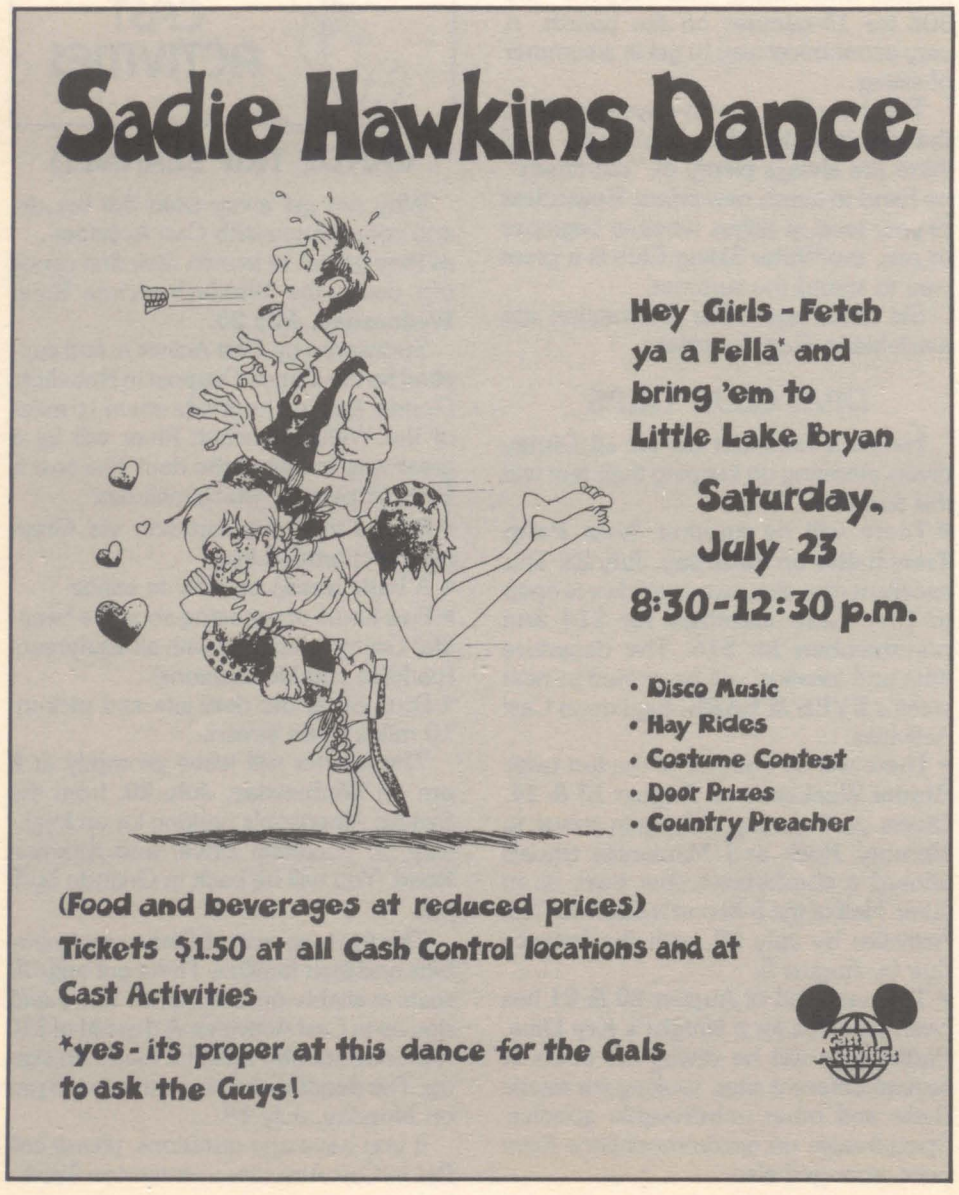

LETTERS

To The Cast:

Thank you for all the help and sympathy extended at a time of need.

The Altz Family

YOU NEVER KNOW WHEN . . .

You never know when skills you learned in life saving may decide whether or not someone else lives or dies, as happened recently to cast member **Leon Carroll's** son, 12-year-old **Frank.**

Jimmy Robinette, 9-year-old, and Frank were playing around the swimming pool at Excaliber Apartments in South Orlando when they found 4-year-old **Kenneth Chiappo** lying on the bottom of the pool. Jimmy jumped into the pool and pulled the tot out.

At first he hesitated because, "I thought he was faking - a lot of kids do that, but then I noticed he wasn't. That's when I jumped in and brought him out," the fourth grader said.

Frank was ready and as soon as the tot reached the surface, he began administering mouth-to-mouth resuscitation, which he continued until the Pine Castle Fire Department rescue truck arrived.

According to a spokesman for the Orange County Sheriff's Department, Kenneth is alive today because of the two children's quick thinking and actions. The deputy said they had everything under control when rescue trucks arrived.

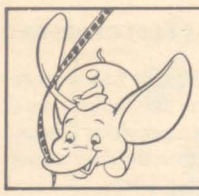

FAMILY FILM FESTIVAL

CHANGES IN "THE RESCUERS"

Due to room availability, here is a **corrected** schedule for Cast Activities' **Family Film Festival** showing of *The Rescuers:*

Sunday, July 17-3 & 7 pm, Continental Room
Monday, July 18-6 & 8:30 pm, Continental Room
Wednesday, July 20-6 & 8:30 pm, Columbia Room
Friday, July 22-6 & 8:30 pm, Continental Room
Saturday, July 23-3 & 7 pm, Continental Room
Sunday, July 24-3 & 7 pm, Continental Room
Monday, July 25-6 & 8:30 pm, Continental Room
Tuesday, July 26-6 & 8:30 pm, Continental Room

Both the Continental Room and Columbia Room are located on the 2nd floor of the Contemporary Resort.

In order to attend one of the showings, stop by Cast Activities in The Center and pick up **free tickets** for you and your immediate family.

Please keep in mind that every showing is expected to be a "sell out" performance during our cast premiere, so you **must** have tickets in order to attend. And don't forget to show your **Disney ID** at the door for admittance.

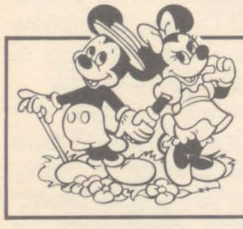

WITHIN OUR FAMILY

Walt Disney World currently has the following positions open.

- **Nurse** - Registered Nurse with a Florida license to work one to three days a week for the summer.
- **Cosmetologist** - Guest Cosmetologist, Florida license required and experience preferred.
- **Engineering Associate** - Requires a degree in Electrical Engineering with some business experience preferred.

For more information on any of these openings, please contact the **Casting Department** at extension 4088.

SPEAK JAPANESE?

The **Disney University** is presently updating their Language Skills Bank to identify our **Japanese** speaking cast members.

If you are fluent in Japanese, please stop by the University or call **Sue** at extension 4744 before July 21.

OUTSTANDING "IDEAS"

The month of June had two more **Outstanding Ideas** in our "I Have An Idea" Program.

Louann Starr of the Transportation Department spends much of her time at the Toll Plaza entrance, where whe saw many cars skidding to a stop during rainy weather. She suggested that approximately 500 yards out from the Plaza a non-skid surface be layed to within ten yards of the Plaza gates. Louann's idea was investigated and will be implemented soon.

Louann Starr

Across the Magic Kingdom in Town Square Cafe, **Paul Nichols** commented that many times he has seen near collisions in the tunnels between service Pargo carts and cast members walking. Paul's idea is to paint a red zone on the floor around corners and other "blind" spots in the tunnels for pedestrians to walk in. This idea was accepted as "outstanding" and is being implemented.

For their creative thinking, Louann and Paul will receive a special plaque, invitation to an end-of-the-year "Ideas Banquet", the parking space of their choice anywhere on our property for one month, and $100 worth of Disney merchandise of their choice!

It's still not too late for you to put your creative thinking to work. Just grab a form from any "I Have An Idea" box and start thinking!

CLASSIFIED ADS

1975 YAMAHA 350 Enduro. New sprocket & chain, two helmets, luggage rack and cover included $645. Call 855-1645 after 4 pm.

1972 Ford Torino Grand Sport. 400-2 BBL, fully loaded, PS, PB, sports wheels, air, auto heavy duty suspension, new brakes, $2,000 or best offer. 857-3051 or 855-9562.

Camaro Owners 1971-77. Complete blue crushed velvet interior. $200. Set chrome side pipe headers ($340 new) Need work $100. Call 299-5340 after 4 pm.

Universal heavy duty two bar. $100. 2 Dodge Van Aluminum rims, $30. Set - headers to fit 396 Chevelle $20. 299-5340 after 4 pm.

1974 Olds Cutlass. 350, 4 BBL, Air, AM, FM, New shocks, 31,000 miles, $3,300 or best offer. Call 423-5504 after 7 pm.

1967 Mustang. Solid, great work car, 3 speed, V-8, 289, $600, or best offer. Call Steve 846-7661.

1973 Toyota Corona. AC, AM-FM, white, with black binyl top, blue interior. Call 656-3418 after 7 pm.

1962 Corvette. Good condition, asking $2,500. Call 423-1240 after 5 pm. Ask for Charlie or Casine.

Mazda 808. White, 1972, good condition. Now get this . . . ONLY $600! Call Rory 656-2537 nights.

FOR SALE: Engagement ring - ¼ carat, gold setting, illusion ring. $300. Call Arlene at 298-5578 after 6 pm.

TYPING DONE - Term papers, documents, etc. Also notary public. For rates, pls. call Arlene at 298-5578 after 6 pm.

6 Collie pups - AKC - $75-$100 each. Call Kissimmee 847-0945 after 5 pm.

UNIVERSAL SEWING MACHINE: "Super Zig Zag" Model. First $25 takes it. 886-8723 after 5 pm or all day weekends.

Air Conditioner. 12,600 BTU G.E. Thin-Line 220 volts, $75. - Call anytime 293-8427.

Spinit Piano. Excellent condition. Mahogany finish $600. Call 857-3008 before 10 am. or after 9:30 pm.

Floral Bamboo Trimmed Sofa Bed. $175. G.E., AM-FM stereo receiver, turntable & tape deck. $35 - Call 857-1122.

WANTED: World War II German Military Items, 351-0159.

Pair of Peach-Faced Lovebirds, one normal coloring - one pied (yellow on head & shoulders) - $30 each or $45 for the pair. Call 422-5588 after 7 pm.

'N' Gage Train Set. 9 cars. Santa Fe Engine. 7 houses, trees, extra track base - All $30. Call 293-8699.

5' Brunswick Air Hockey Table. Perfect condition - like new. (retails for $149.95) for only $50. Call 293-8699.

Puppy Shepard. Colley - 10 months old. Female, great with kids. Call after 6 pm - 851-2238.

Roommate: To share two bedroom, two bath, completely furnished condominium. No deposits are required. Call between 1 and 2 pm. 423-9877.

Alaskan Malamute. AKC 2½ yrs. old, female $300. Call 277-1314.

Astrology Charts by Dikki-Jo. Future trends, compatability, personality analysis. Children's horoscopes. 843-1616. Guaranteed.

RCA Color Television, 1976, 19 inch screen. Excellent condition. $300. 894-9784 8-10 am.

eyes and ears of Walt Disney World®

A newspaper for employees of Walt Disney World and related companies.

All rights reserved. Reprint of material only upon written approval of the Disney University at Walt Disney World.

Address correspondences to:
The Editor:
EYES & EARS
Walt Disney World
P.O. Box 40
Lake Buena Vista, Florida 32830

© 1977 Walt Disney Productions

Contributors:
Editor: Dent Thompson
Typescript: Kim Pannier
Graphics: Jane Bell
Walt Disney World Print Shop
Walt Disney World Mail Room

Area Reporters:
Jim James - Lake Buena Vista
Thom Murphy - Cast Activities

This document has been brought to you by

The Progress City Public Library Disneyana Collection

https://archive.org/details/@progresscityusa

A Project of Progress City, U.S.A.

https://progresscityusa.com

Historians and Authors please cite "The Progress City Public Library Disneyana Collection" when referencing this item. Thank you!

To support the Progress City Public Library's efforts, please visit our Patreon:

https://www.patreon.com/progresscityusa